

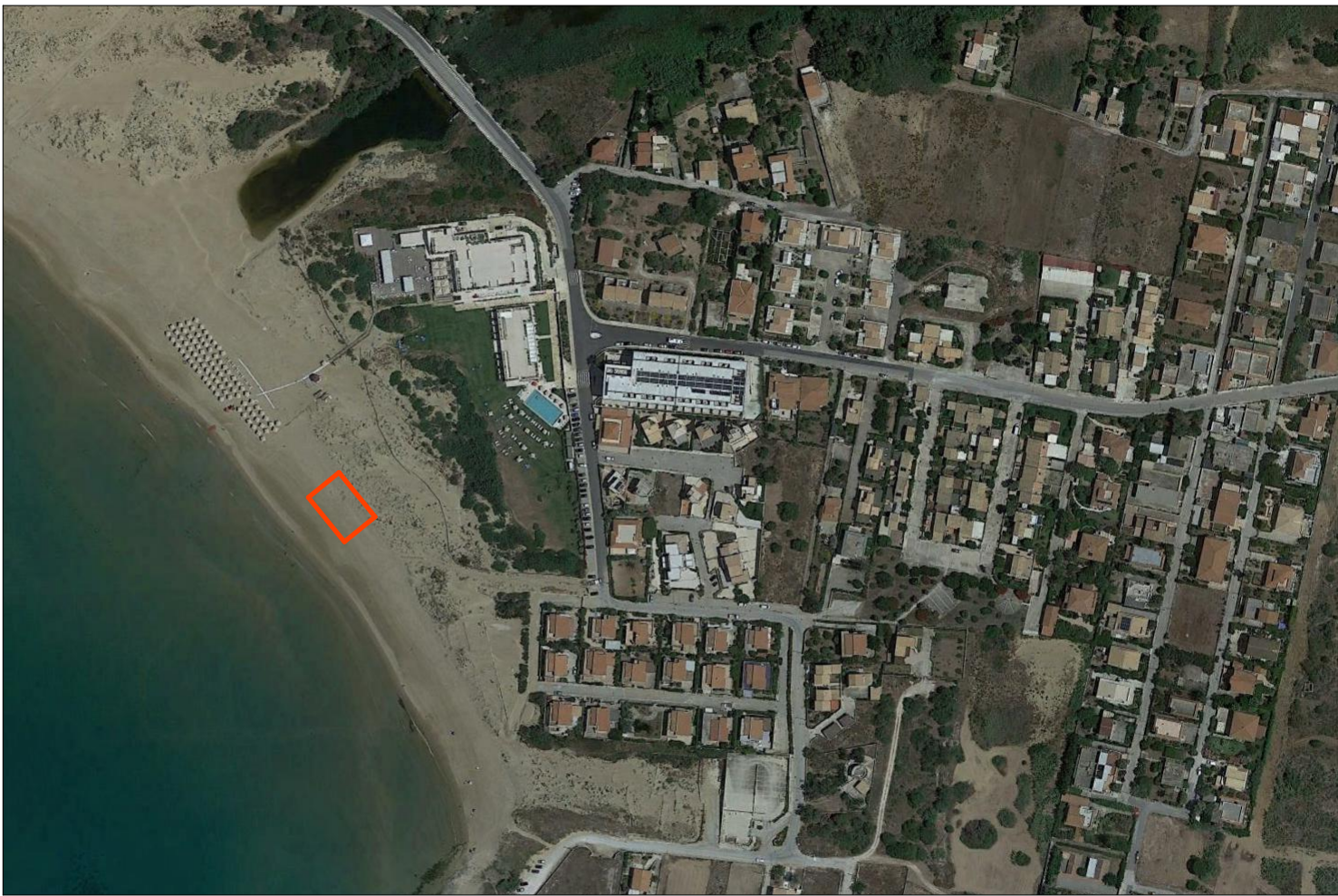

stralcio carta tecnica



stralcio mappatura demanio



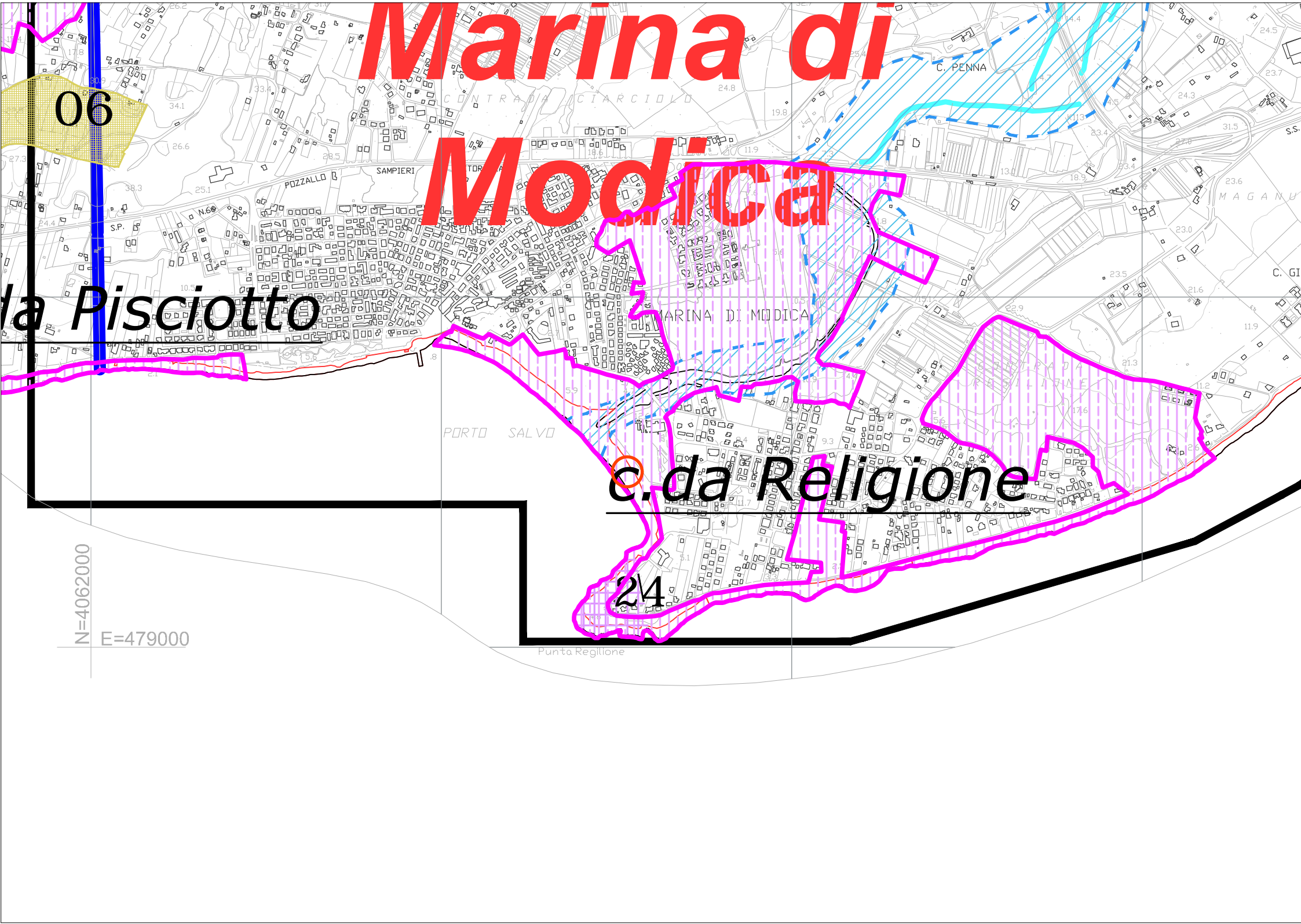

vista satellitare

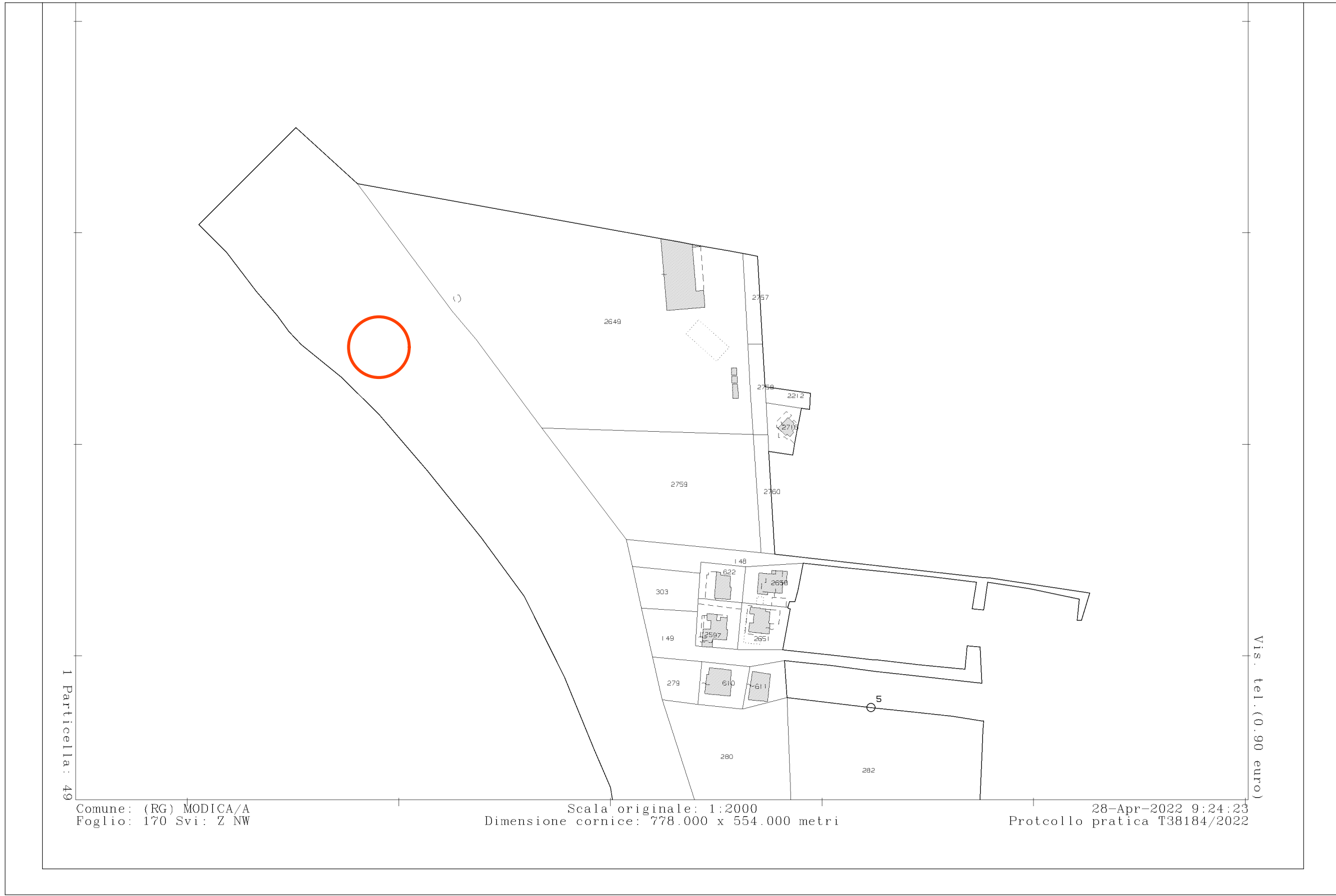

stralcio PRG



stralco mappa catastale

	REGIONE SICILIANA Comune di MODICA (RG)	
PROGETTO: Nuova Concessione Demaniale Marittima (Art. 36 CdN) Contrada Religione - Marina di Modica - 97015 MODICA (RG)		
DITTA: Nardo Filippetti Viale Trieste, 26 - 61121 - Pesaro (PU) LINDBERGH HOTELS SRL Piazzale Giacomo Matteotti, 28 - 61121 Pesaro (PU)		
NOME DISEGNO: ID LAYOUT 02 NOME LAYOUT INQUADRAMENTO TERRITORIALE SCALA: VARIE DATA: Luglio 2023		
VISTI E AUTORIZZAZIONI		IL PROGETTISTA ARCH. GIUSEPPE DIMARTINO
		via G. Nicastro, 4 97100 - Ragusa - ITALIA +39 345 722 1932 giuseppedimartino38@gmail.com giuseppe.dimartino3@archiworldpec.it